

INITIAL RECEIPT

United States Department of the Interior
Bureau of Land Management
 DIV OF LANDS, MINRLS & ENERGY
 ONE N CENTRAL AVE
 PHOENIX, AZ 85004 -4427
 Phone: 602-417-9200

Receipt	
No:	4700496

Transaction #: 4824710	
Date of Transaction: 02/28/2020	
CUSTOMER:	
BRUCE R SCHARF PO BOX 458 QUARTZSITE, AZ 85346-0458 US	

LINE #	QTY	DESCRIPTION	REMARKS	UNIT PRICE	TOTAL
1	2.00	LOCATABLE MINERALS / MINING CLAIMS-NEW, UNADJUD, ONE OR MORE AUTH NOS / NEW MINING CLAIM PROCESSING FEE CASES: AMC459309/\$20.00, AMC459310/\$20.00		- n/a -	40.00
2	2.00	LOCATABLE MINERALS / MINING CLAIMS-NEW, UNADJUD, ONE OR MORE AUTH NOS / NEW MINING CLAIMS LOCATION FEE CASES: AMC459309/\$40.00, AMC459310/\$40.00		- n/a -	80.00
3	2.00	LOCATABLE MINERALS / MINING CLAIMS-NEW, UNADJUD, ONE OR MORE AUTH NOS / NEW MINING CLAIMS MAINTENANCE FEE CASES: AMC459309/\$165.00, AMC459310/\$165.00		- n/a -	330.00
4	1.00	LOCATABLE MINERALS / MINING CLAIMS-NOT NEW-UNADJUD, ONE AUTH NO. ONLY / MINING CLAIM MONEY RECEIVED CASES: AMC459309/\$330.00	ADDITIONAL PLACER FEES	- n/a -	330.00
TOTAL:					\$780.00

PAYMENT INFORMATION	
1	AMOUNT: 10.00
	POSTMARKED: N/A

BLM
 MAR 04 2020
 BY: RAM

	TYPE:	CHECK	RECEIVED:	02/28/2020
	CHECK NO:	26196547048		
	NAME:	SCHARF, BRUCE R PO BOX 458 QUARTZSITE AZ 85346-0458 US		
2	AMOUNT:	10.00	POSTMARKED:	N/A
	TYPE:	CHECK	RECEIVED:	02/28/2020
	CHECK NO:	26196547050		
	NAME:	SCHARF, BRUCE R PO BOX 458 QUARTZSITE AZ 85346-0458 US		
3	AMOUNT:	380.00	POSTMARKED:	N/A
	TYPE:	CHECK	RECEIVED:	02/28/2020
	CHECK NO:	26463776556		
	NAME:	SCHARF, BRUCE R PO BOX 458 QUARTZSITE AZ 85346-0458 US		
4	AMOUNT:	380.00	POSTMARKED:	N/A
	TYPE:	CHECK	RECEIVED:	02/28/2020
	CHECK NO:	26463776567		
	NAME:	SCHARF, BRUCE R PO BOX 458 QUARTZSITE AZ 85346-0458 US		

REMARKS				

This receipt was generated by the automated BLM Collections and Billing System and is a paper representation of a portion of the official electronic record contained therein.

3505 A 0 9AM

CORRESPONDENCE

TRANSFERS

MAINTENANCE FEES

WAIVERS

POL/NOI

MISCELLANEOUS

**LOCATION NOTICES
AMENDMENTS
STATUS SHEET
GEO REPORT/MTP**

MINING CLAIM STATUS REPORT

Data Entered: 3/4/2020

MTP Checked By: 3/4/2020
GEO Checked By: 3/4/2020

LEAD SERIAL NUMBER: AMC 459309 thru AMC 459310

NUMBER OF CLAIMS & TYPE:

2 LODE
2 PLACER
ASSOCIATION PLACER
MILL SITE
TUNNEL SITE

CHARGES:

Processing Fee @ \$20 = \$ 40
Location Fee @ \$40 = \$ 80
Maintenance Fee @ \$165 = \$ 330
Add'l Maint Fee for Assoc Placer = \$
SUBTOTAL \$
Other Fees \$
Other Fees \$
TOTAL \$ 780

TOTAL ACREAGE: 40 Per Claim
(Placer Only)

NUMBER OF LOCATORS: _____

DOCUMENTS RECEIVED VIA: Over-the-Counter [] Mail [] TIMELY FILED: Yes [] No []

LEGAL DESCRIPTION: T 3N R 20W SEC 11
T _____ R _____ SEC _____
T _____ R _____ SEC _____
T _____ R _____ SEC _____
T _____ R _____ SEC _____

BLM [] FOREST SERVICE [] SUBJ TO PL 359: Yes [] No []
WILDERNESS AREA [] _____

SPLIT ESTATE: N/A [] SX [] PX [] OTHER []
SRHA [] Was proper Notice filed if located on SHRA Land? Yes [] No []

RECONVEYED MINERALS ON BLM LAND REQUIRE OPENING ORDER FROM 1944 TO 1993:
Open to Entry On _____ N/A []

COMMENTS/STATUS: VOID [] PARTIALLY VOID [] PVT MINERALS [] WITHDRAWN LANDS []
OTHER [] _____

[] Claimant acknowledges that portions of the following claim(s) site(s) may be void or voidable.

Printed Name of Claimant _____ Signature of Claimant _____

*****FINAL ADJUDICATION*****
DATE _____ INITIALS _____

AMC 459309

NBS

LOCATION NOTICE FOR PLACER MINING CLAIM

Amendment BLM Serial # _____

NOTICE IS HEREBY GIVEN that the Golden Dream #1
40 ACRE placer mining claim has been located by
Bruce Scharf whose current mailing
address is P.O. Box 458
Quartzsite, AZ 85346

RECEIVED
BLM LAZ STATE OFFICE
2020 FEB 26 P 2:56
PHOENIX, ARIZONA
BLM
Date
Stamp

The general course of this claim is North and West and it is situated in LAPAZ
County, Arizona. This claim is 1320' feet in length and 1320' feet in width.

40 Total Claim Acreage. This claim runs from the location monument on which this location notice is
posted at the S.E corner of the claim approximately 1320' feet in a North direction to the
North end line and 1320' feet in a West direction to the West end line. This claim is
marked by four monuments, one at each corner of the claim.

The location monument on which this notice is posted is situated within Section 11-SW¹/₄ Township
3-N, Range 20-W, Gila Salt River Base and Meridian, Arizona. This claim encompasses
portions of the following legal subdivision(s) if located by legal subdivision or the following quarter section(s),
section(s), Township(s) and Range(s) 0

_____, Gila Salt River Base and Meridian, Arizona.

The locality of this claim with reference to some natural object or permanent monument and additional information
(if any) concerning its locality are as follows: The federal Corner Stake Pin for Sec. 10-11-15-14
is 2640' West of the SE Corner LM and this Claim is the SW-5¹/₂
SE of the SW¹/₄ of Sec 11-SW¹/₄ The above information is shown on the attached map.

DATED AND POSTED on the ground this 10th day of February, 2020.

LOCATOR(s) AGENT

Print Name(s) Bruce Scharf and Nina M. Pullman

Signature(s) Bruce Scharf Nina M. Pullman

Form MCF102
Revised July 2014

AMC459309

Handwritten scribble

RECEIVED
BIRMINGHAM STATE OFFICE
2020 FEB 26 P 2:59
PHOENIX, ARIZONA
Lode () Placer (X)
Millsite ()

Owners + Locators
Bruce Scharf
Nina M. Pullman
P.O. Box 458
Quartzsite, AZ 85346

MINING CLAIM MAP

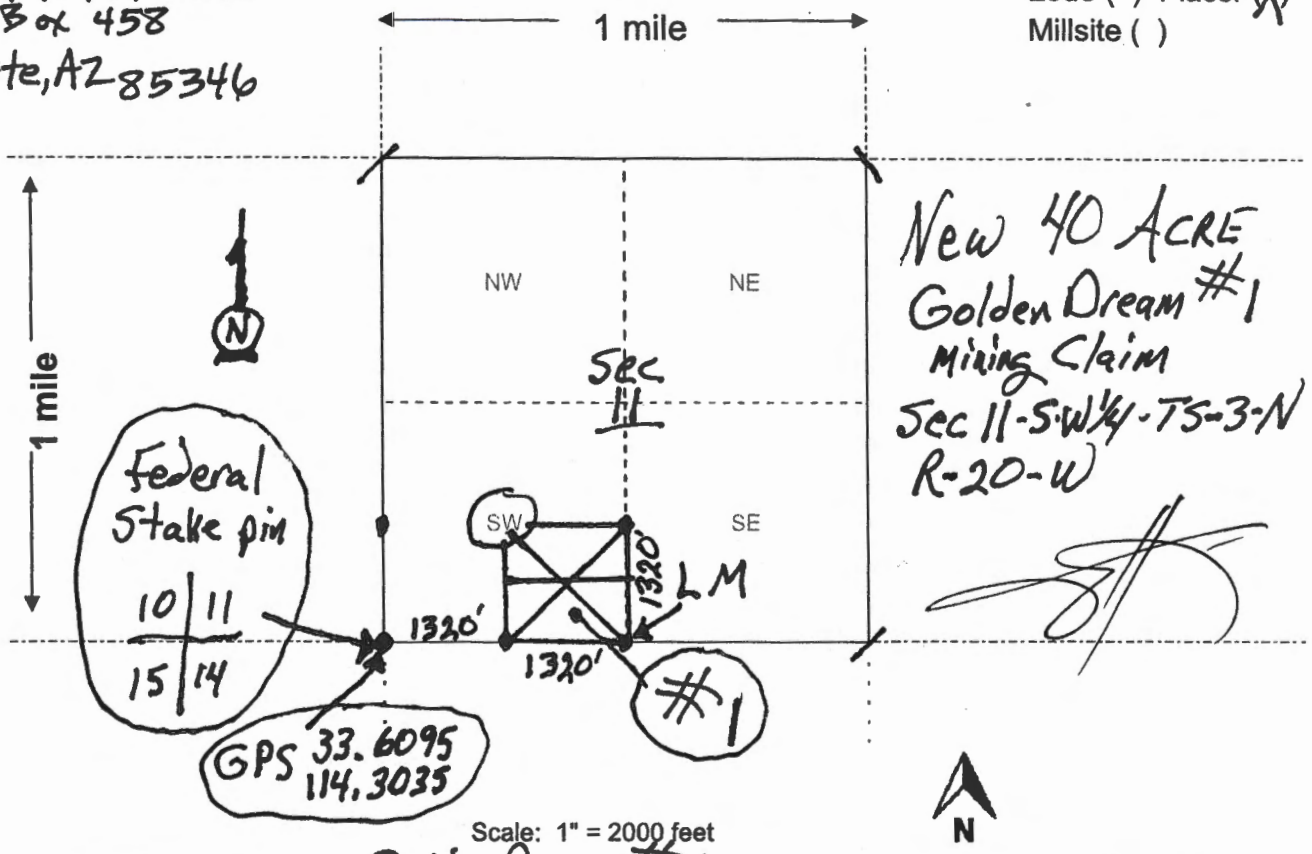

Scale: 1" = 2000 feet

- The above map depicts the Golden Dream #1 mining claim, which is located in Section (s) 11-S.W. 1/4, Township 3 N, Range 20 W, Gila and Salt River Base and Meridian, LAPAZ County, Arizona. Total claim acreage is 40
- The type of corner and location monuments used are as follows: White Conduit with decorative Rock Base
- The bearings and distances in degrees and feet between claim corners and to a public land survey monument are as depicted on the map.
- If the claim is a placer or millsite claim with exterior limits conforming to legal subdivisions of the public survey, provide a legal description of the claim _____

AMC459309

Form MCF100a
Revised July 2014

Handwritten scribble

LAND MATTERS

This Map is Generously Sponsored by

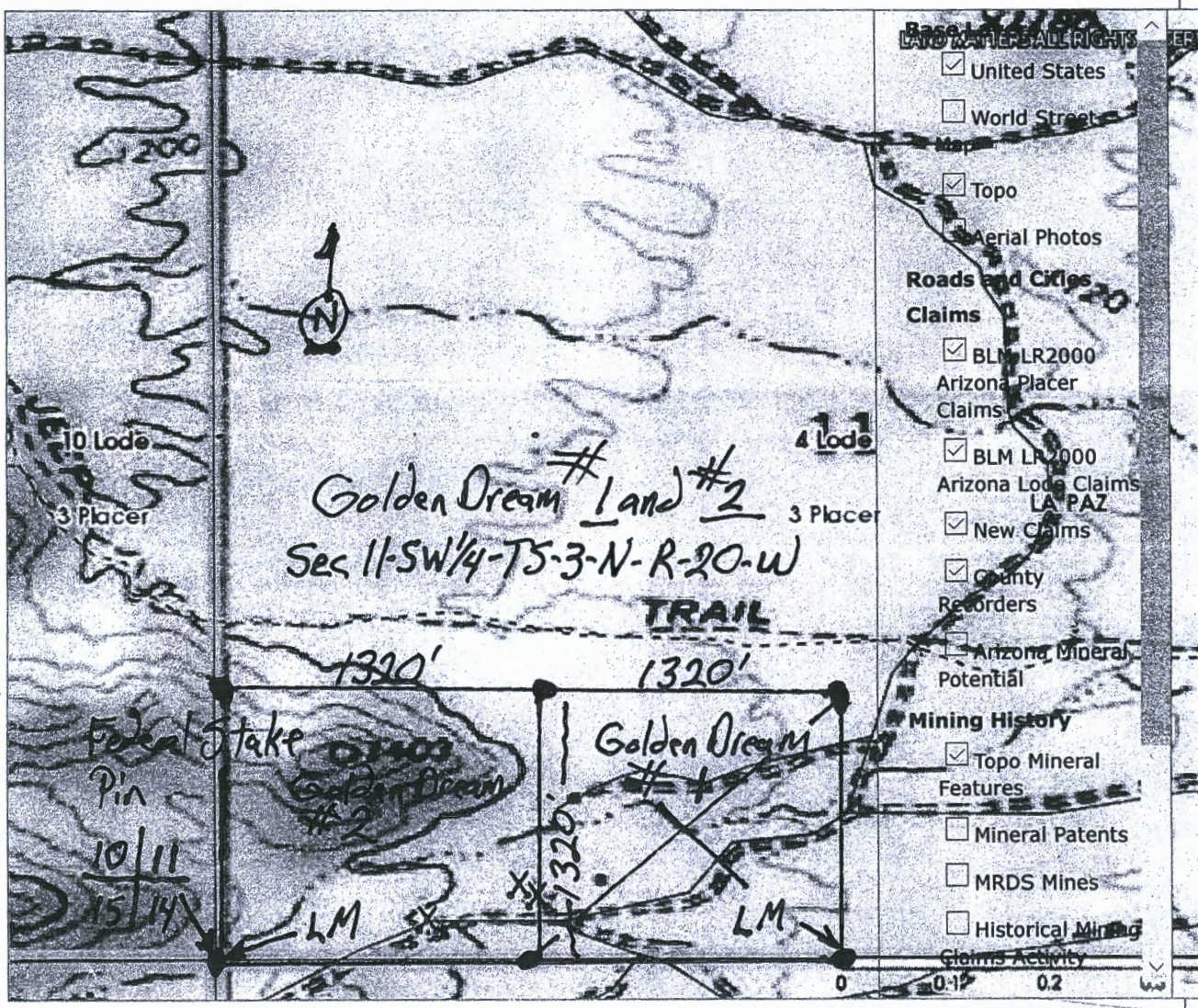

AMC459309

Golden Dream #1

RECEIVED
 BLM AZ STATE OFFICE
 2020 FEB 26 P 2: 56
 PHOENIX, ARIZONA

X: -114.2778 Y: 33.6227 Longitude and Latitude

[Handwritten initials]

LOCATION NOTICE FOR PLACER MINING CLAIM

Amendment BLM Serial # _____

NOTICE IS HEREBY GIVEN that the Golden Dream #2
40-ACRE placer mining claim has been located by
Bruce Scharf whose current mailing
address is P.O. Box 458

Quartzsite, AZ 85346

RECEIVED
BLM AZ STATE OFFICE
2020 FEB 26 P 2:54
PHOENIX, ARIZONA

BLM
Date
Stamp

The general course of this claim is North and East and it is situated in LAPAZ
County, Arizona. This claim is 1320' feet in length and 1320' feet in width.

40 Total Claim Acreage. This claim runs from the location monument on which this location notice is
posted at the SW corner of the claim approximately 1320' feet in a North direction to the
North end line and 1320' feet in a East direction to the East end line. This claim is
marked by four monuments, one at each corner of the claim.

The location monument on which this notice is posted is situated within Section 11-SW¹/₄ Township
3-N, Range 20-W, Gila Salt River Base and Meridian, Arizona. This claim encompasses
portions of the following legal subdivision(s) if located by legal subdivision or the following quarter section(s),
section(s), Township(s) and Range(s) 0

_____, Gila Salt River Base and Meridian, Arizona.

The locality of this claim with reference to some natural object or permanent monument and additional information
(if any) concerning its locality are as follows: The LM is the SW Corner and Federal
Corner Stake pin for Sec-10-11-15-14. and this Claim is in the SW-
SW¹/₄ of SW¹/₄ of Sec 11-3-N-R-20. The above information is shown on the attached map.

DATED AND POSTED on the ground this 10th day of February, 2020.

LOCATOR(s) AGENT

Print Name(s) Bruce Scharf and Nina M. Pullman

Signature(s) Bruce Scharf Nina M. Pullman

Form MCF102
Revised July 2014

AMC459310

~~ABS~~

RECEIVED
BUREAU OF LAND MANAGEMENT
STATE OF ARIZONA

2010 FEB 26 P 2:51

PHOENIX, ARIZONA

Lode () Placer (X)
Millsite ()

Owners + Locators

Bruce Scharf
Nina M. Pullman
P.O. Box 458
Quartzsite, AZ
85346

MINING CLAIM MAP

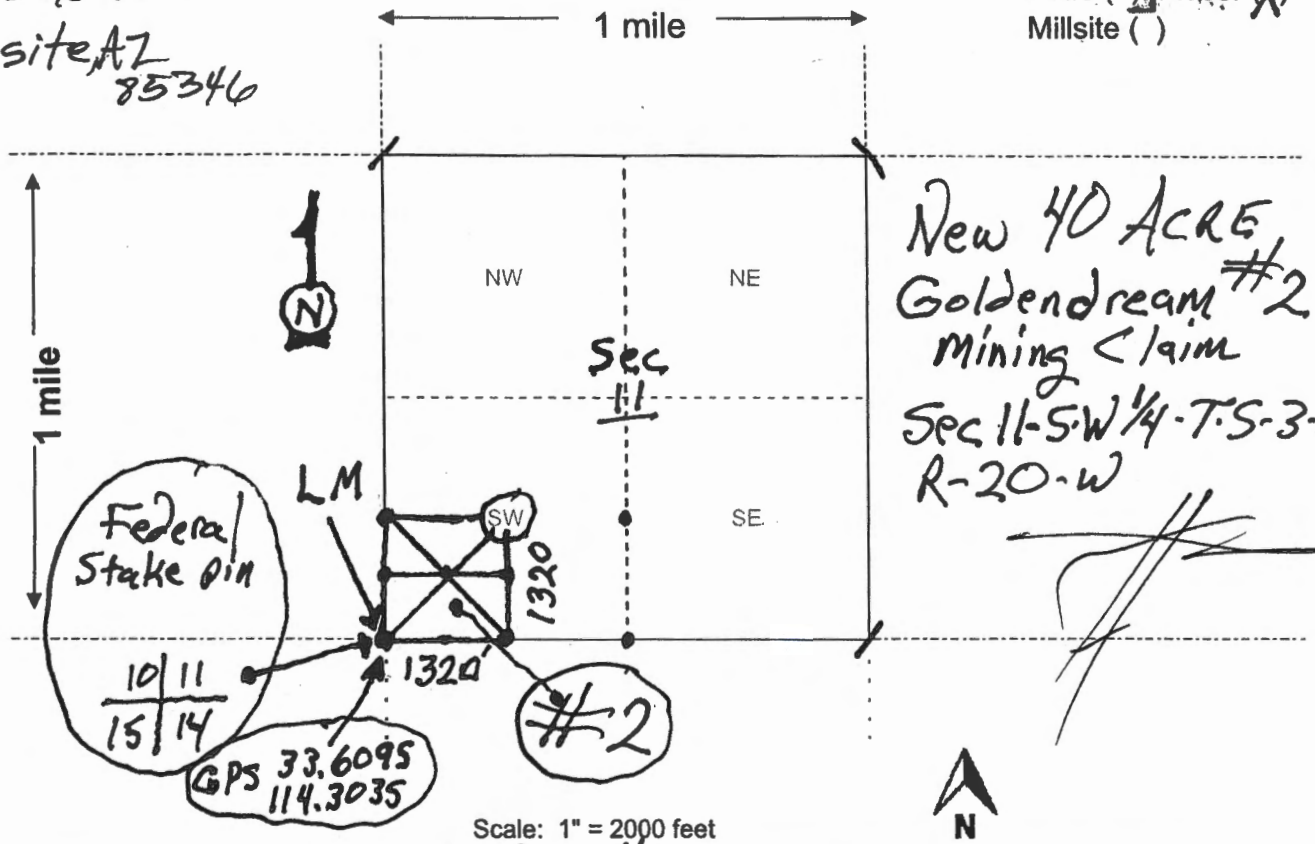

New 40 ACRE
Goldendream #2
Mining Claim
Sec 11-S.W. 1/4-T.3-N
R-20-W

AMC459310

- Scale: 1" = 2000 feet
- The above map depicts the Golden Dream #2 mining claim, which is located in Section (s) 11-S.W. 1/4, Township 3-N, Range 20-W, Gila and Salt River Base and Meridian, LAPAZ County, Arizona. Total claim acreage is 40
 - The type of corner and location monuments used are as follows: white conduct with decorative Rock Base
 - The bearings and distances in degrees and feet between claim corners and to a public land survey monument are as depicted on the map.
 - If the claim is a placer or millsite claim with exterior limits conforming to legal subdivisions of the public survey, provide a legal description of the claim _____

Form MCF100a
Revised July 2014

Handwritten scribbles

i LAND MATTERS

This Map is Generously Sponsored by

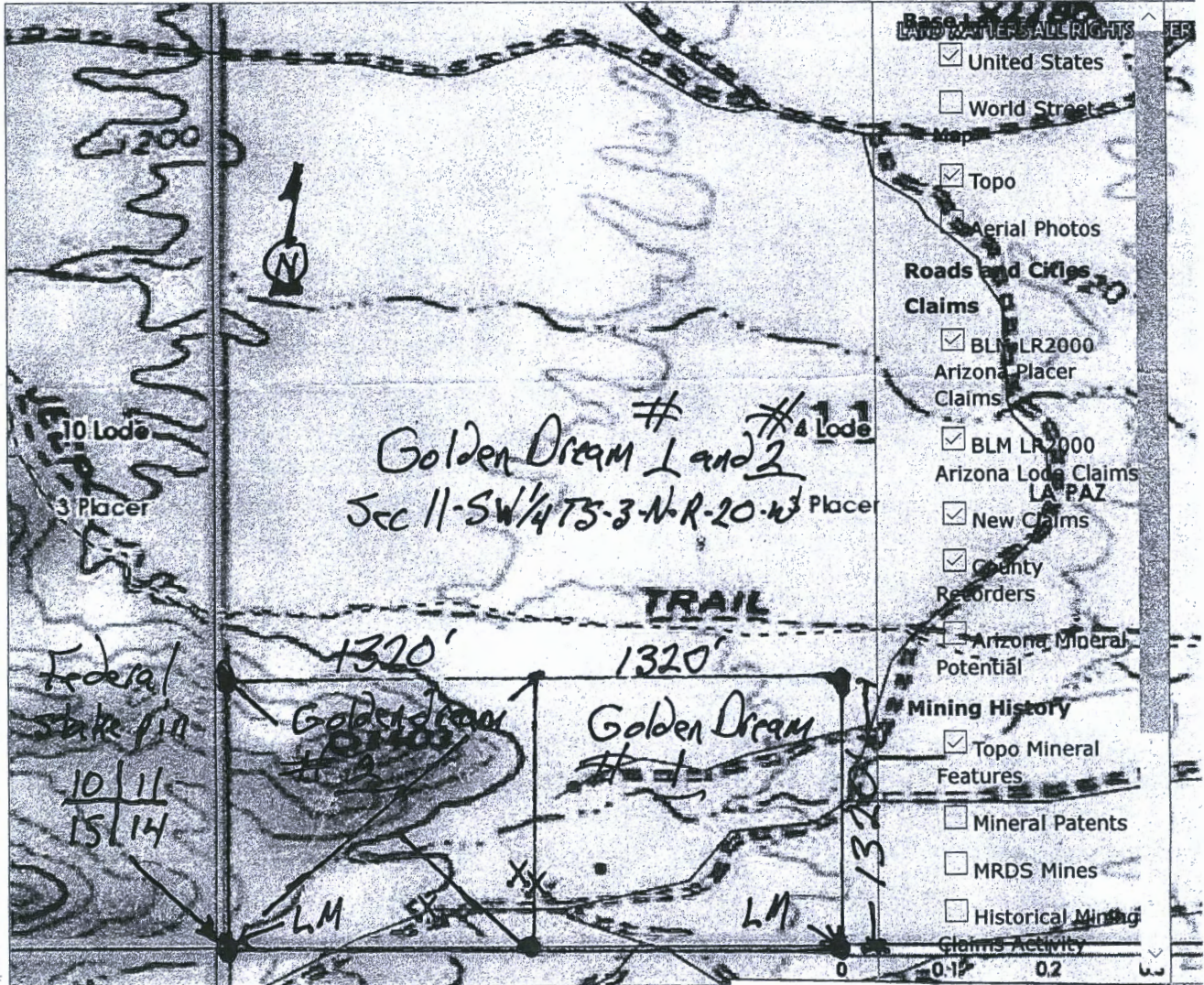

AMC459310

Golden Dream # 2

RECEIVED
 BEMAZ STATE OFFICE
 2020 FEB 26 P 2:54
 PHOENIX, ARIZONA

X: -114.2778 Y: 33.6227 Longitude and Latitude

Date and Time Run:
3/4/2020 11:37:00 AM

Page 1 of 1

**DEPARTMENT OF THE INTERIOR
BUREAU OF LAND MANAGEMENT
Case Recordation**

Geographic Report with Land

Disposition is equal to **AUTHORIZED , CANCELLED , EXPIRED , PENDING , REJECTED , RELINQUISHED ,
WITHDRAWN**
and Meridian Township Range Section is equal to 14 0030N 0200W 011
and Admin State is equal to AZ

**NO WARRANTY IS MADE BY BLM
FOR USE OF THE DATA FOR
PURPOSES NOT INTENDED BY BLM**

DEPARTMENT OF THE INTERIOR
BUREAU OF LAND MANAGEMENT
Case Recordation
Geographic Report with Land

Admin State: AZ
Geo State: AZ

Serial Number	Total Case Acres:	Casetype	Case Disp	Mer	Twp	Rng	Sec	Sur Type	Sur N:	Suf	Subdivision	Act Pend
AZA 033508	1.000	380913	AUTHORIZED	14	0030N	0200W	011	ALIQ			SW;	
AZA 035714	1.000	281001	AUTHORIZED					ALIQ			NESW,NWSW,NESE; NWSE;	
AZA 03571401	1.000	281001	AUTHORIZED					FF			SESE (WITHIN);	Y
AZAR 0003819	250.670	288100	AUTHORIZED					ALIQ			NENENE;	
AZPHX 0083225	438.303	288100	AUTHORIZED					ALIQ			NENE;	Y
	438.303											

PRIORITY
★ MAIL ★



FROM:
Bruce Scharf
Box 458
Quartzsite, AZ
85346

UNITED STATES POSTAL SERVICE		Retail
P	US POSTAGE PAID	Origin: 85346 02/24/20 0368080531-02
	\$7.75	
PRIORITY MAIL 1-DAY®		
EXPECTED DELIVERY DAY: 02/25/20		0 Lb 3.40 Oz 1006
SHIP TO: 1 N CENTRAL AVE STE 800 PHOENIX AZ 85004-4427		C041
USPS TRACKING® NUMBER		
9505 5125 8847 0055 3544 98		

Recycling symbol
Please recycle - again.

13
UD: 12.5 x 9.5

TO:

U.S. Dept. of Interior - BLM
One North Central Ave., Suite 800
Phoenix, AZ 85004-4427

RECEIVED
BLM AZ STATE OFFICE
PHOENIX, ARIZONA
200 FEB 26 P 2:51

VISIT US AT USPS.COM®
ORDER FREE SUPPLIES ONLINE



This packaging is the property of the U.S. Postal Service® and is provided solely for use in sending Priority Mail® shipments. Misuse may be a violation of federal law. This packaging is not for resale. EPIAF © U.S. Postal Service July 2013. All rights reserved.